THE LONGEST DAY
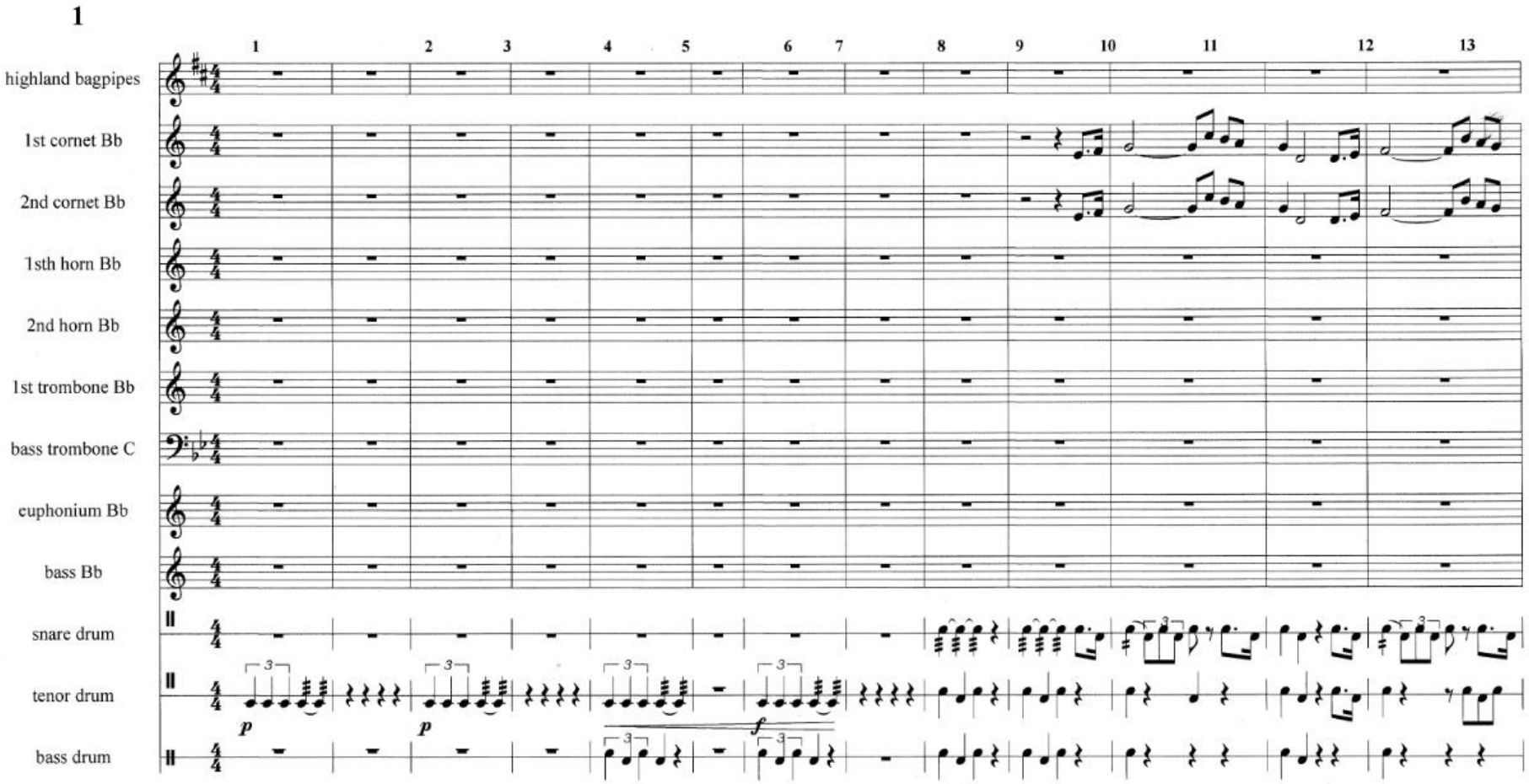
Maurice Jarre - arr. M. Zehringer 1-7-2020